

## Marine Notice No. 37 of 2013

*Notice to all Shipowners, Fishing Vessel Owners, Agents, Shipmasters, Skippers, Fishermen, Yachtsmen and Seafarers*

### Uncharted Rock/Shoal identified on approaches to Dingle (An Daingean) Fishery Harbour Centre, Co. Kerry

The Department of Transport, Tourism and Sport has been advised that an uncharted rock/shoal has been identified by the GSI (Geological Survey of Ireland) vessel, the R.V. Geo, outside the approaches to Dingle (An Daingean) Fishery Harbour Centre, Co. Kerry.

General Locality	Reenbeg Point, Dingle Bay, Co. Kerry Ireland.				
Subject	Shoal - hard contact - rock outcrop. Part of the shoreward extension of Crow and Colleen-oge Rocks. Surveyed depth of ~0.80m LAT -- chart indicates a depth of 11.9m CD in this area.				
Position	Latitude	52° 06' 42.01" N	Longitude	010° 16' 13.25" W	
	Fixing Method	PPK-GPS (PosMV)	Datum	WGS-84	Accuracy < 0.25m
British Admiralty Charts affected	2790				

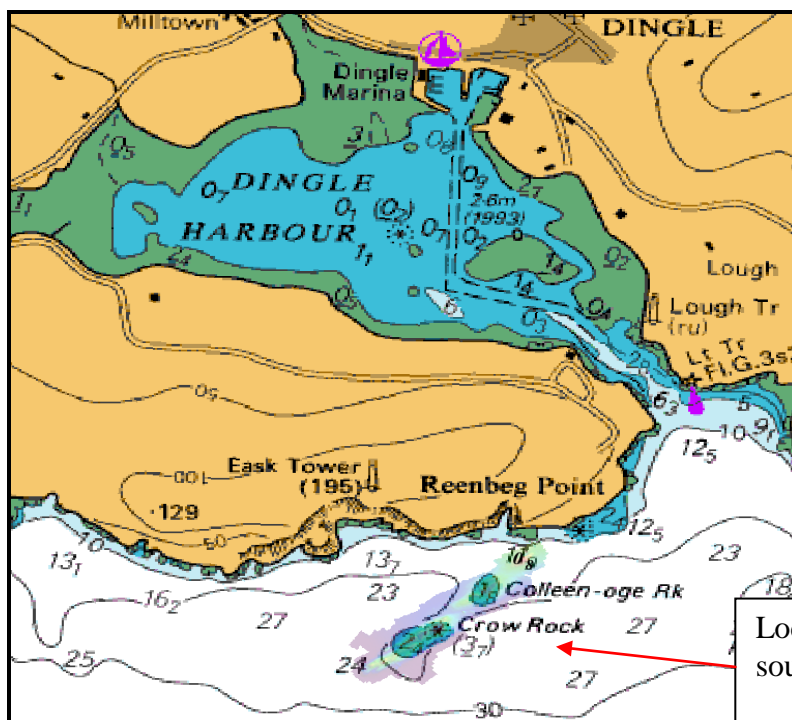

Chart extract 2790

For further information, please contact Dingle (An Daingean) Harbourmaster's Office:  
Tel: +353-(0)66-9151629.

Director General,  
Maritime Safety Directorate,  
Department of Transport, Tourism and Sport,  
Leeson Lane, Dublin 2, Ireland.

24/07/2013

For any technical assistance in relation to this Marine Notice, please contact:  
The Marine Survey Office, Leeson Lane, Dublin 2, tel: +353-(0)1-678 3400.  
For general enquiries, please contact the Maritime Safety Policy Division, tel: +353-(0)1-678 3418.  
Written enquiries concerning Marine Notices should be addressed to:  
Maritime Safety Directorate, Department of Transport, Tourism and Sport, Leeson Lane, Dublin 2, Ireland.  
email: [marinenotices@dtas.ie](mailto:marinenotices@dtas.ie) or visit us at: [www.dttas.ie](http://www.dttas.ie)